

==
DOBRADO

GILBERTO
GAGLIARDI

CIDADE DE DIADEMA

2ª edição

MINISTÉRIO
DA CULTURA

FUNARTE

Rio de Janeiro – 2000

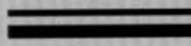

DOBRADO

CIDADE DE DIADEMA

Presidente da República
Fernando Henrique Cardoso

Ministro da Cultura
Francisco Weffort

Secretaria da Música e Artes Cênicas
Secretário
Joatan Vilela Berbel

Fundação Nacional de Arte – Funarte
Presidente
Márcio Souza

Departamento de Artes
Eliane Pszczol

Coordenação de Música
Cirlei de Hollanda

Responsável pelo Projeto Bandas
Rosana Lemos

Revisão da partitura e adaptação à banda-padrão
Dieter G. U. Lazarus

Cópia da partitura
Elsie Tirado Ludovice

Revisão das matrizes
Henrique David Korenchender

CIDADE DE DIADEMA

© 2000 Gilberto Gagliardi

Impresso no Brasil/Printed in Brazil

1ª Edição 1987

Obra selecionada do I Inventário Nacional de Música para Banda, realizado pela Funarte.

Inscrita pela Lira Musical de Diadema

Diadema-São Paulo

Foi feito o depósito legal na Biblioteca Nacional

TODOS OS DIREITOS RESERVADOS

Fundação Nacional de Arte – Funarte

Rua da Imprensa, 16 – 5º andar

CEP: 20030-120 – Rio de Janeiro – RJ

Tel.: (21) 279-8036 – Fax: (21) 532-7155

Departamento de Planejamento e Administração

Tomás de Aquino Chaves de Melo

Divisão de Edições

Luiz Falcão

Edição e produção editorial

José Carlos Martins

Editoração eletrônica

Alexis Lobo

Arte-final

Rui Pitombo

Fotolito digital

Engenho & Arte Editoração Gráfica

Produção gráfica

Luiz Falcão

Revisão de texto

Célia André

Conheça as Edições Funarte www.lojafunarte.com.br

Catálogo-na-fonte

Funarte/Coordenação de Documentação e Informação

Gagliardi, Gilberto.

Cidade de Diadema : dobrado / Gilberto Gagliardi.

2. ed. – Rio de Janeiro : Funarte, 2000.

partitura (32p.) ; 30 cm + 24 partes ; 42 cm. –

(Repertório de ouro das bandas de música no Brasil. Dobrado)

Obra selecionada do I Inventário Nacional de Música para banda, realizado pela Funarte.

1. Bandas – Brasil – Partituras. 2. Música instrumental – Brasil – Partituras. 3. Dobrado – Brasil – Partituras. Título. II. Série.

CDD 785.30981

Gilberto Gagliardi

Nasceu na cidade de São Paulo em 5 de dezembro de 1922.

Teve sua formação musical na cidade do Rio de Janeiro, onde iniciou sua profissão de músico, como trombonista, atuando no Cassino da Urca e Rádio Nacional nos anos 40.

Transferiu-se para São Paulo em 1954, integrou várias orquestras e em 1957 formou sua própria orquestra, com a qual gravou três elepês, incluindo várias composições de sua autoria.

Atualmente integra o corpo docente da Escola Municipal de Música de São Paulo. É responsável pela cadeira de trombone solista da Orquestra Sinfônica Municipal de São Paulo há 28 anos.

INSTRUMENTAÇÃO

Flauta em Dó

Requinta em Mi bemol

4 Clarinetas em Si bemol

Saxofone alto em Mi bemol

Saxofone tenor em Si bemol

3 Trompetes em Si bemol

3 Saxornes altos em Mi Bemol

Saxornes barítono em Si bemol

Bombardino em Dó

3 Trombones em Dó

Baixo em Mi bemol

Baixo em Si bemol

Caixa

Pratos

Bombo

CIDADE DE DIADEMA

DOBRA DO

GILBERTO GAGLIARDI

1979

A

Musical score for 'Cidade de Diadema' (DOBRA DO) by Gilberto Gagliardi (1979). The score is for a big band and includes the following instruments and parts:

- Flauta Dó
- Requinta Mi b
- Clarinetas Si b 1/2
- Clarinetas Si b 3/4
- Saxofone Alto Mi b
- Saxofone Tenor Si b
- Trompetas Si b 1/2/3
- Sax-horn Altos Mi b 1/2/3
- Sax-horn Barítono Si b
- Bombardino Dó
- Trombones Dó 1/2/3
- Baixo Mi b
- Baixo Si b
- Caixa
- Pratos
- Bombo

Fl

Req

Cl 1
2

Cl 3
4

Sax A.

Sax T.

Trp 1
2
3

Saxh A. 1
2
3

Saxh Bar

Bomb^{no}

Trb 1
2
3

Bx mi b

si b

Cc

Pt

Bomb

Fl
Pic
Cl 1
Cl 2
Cl 3
Cl 4
Sax A.
Sax T.
Trp 1
Trp 2
Trp 3
Saxh A. 1
Saxh A. 2
Saxh A. 3
Saxh Bar.
Bomb No.
Trb 1
Trb 2
Trb 3
Bx mi b
si b
Cx
Pt
Bomb

B

Measures 40-45. Dynamics: *f*, *p*. Includes slurs and accents.

Fl

Req

Cl 1
2

Cl 3
4

Sax A.

Sax T.

Trp 1
2
3

Saxh A. 1
2
3

Saxh Bar.

Bomb^{no}

Trb 1
2
3

Bx mi b

si b

Cx

Pt

Bomb

Fl

Req

Cl 1
2

Cl 3
4

Sax A.

Sax T.

Trp 1
2
3

Saxh A. 1
2
3

Saxh Bar.

Bomb^{no}

Trb 1
2
3

Bx mi b

si b

Cx

Pt

Bomb

90

Fl

Req

Cl 1
2

Cl 3
4

Sax A.

Sax T.

Trp 1
2
3

Sax A. 1
2
3

Sax Bar.

Bomb^{no}

Trb 1
2
3

Bx mi b

si b

Cx

Pt

Bomb

f

- Recorder (Req):** Melodic line, similar to the flute.
- Clarinets (Cl 1, 2, 3, 4):** Melodic and harmonic parts.
- Saxophones (Sax A, Sax T):** Melodic lines.
- Trumpets (Trp 1, 2, 3):** Harmonic accompaniment.
- Saxophone Baritone (Saxh Bar):** Melodic line.
- Bombardone (Bomb^{no}):** Bass line.
- Trombones (Trb 1, 2, 3):** Harmonic accompaniment.
- Bassoon (Bx mi b) and Contrabassoon (cb):** Bass lines.
- Percussion (Pt):** Rhythmic accompaniment.
- Bomb (Bomb):** Rhythmic accompaniment.

- Fl (Flute)
- Req (Recorder)
- Cl 1 2 (Clarinets 1 and 2)
- Cl 3 4 (Clarinets 3 and 4)
- Sax A. (Saxophone Alto)
- Sax T. (Saxophone Tenor)
- Trp 1 2 3 (Trumpets 1, 2, and 3)
- Saxh A. 1 2 3 (Saxophone Alto 1, 2, and 3)
- Saxh Bar. (Saxophone Baritone)
- Bombnd (Bombarda)
- Trb 1 2 3 (Trombones 1, 2, and 3)
- Bx mi b (Bassoon)
- si b (Soprano Saxophone)
- Cx (Cymbal)
- Pt (Percussion)
- Bomb (Bombarda)

- Saxh A 1, 2, 3 (Saxophone Alto 1, 2, and 3):** Play a rhythmic pattern of eighth notes in the first measure, indicated by a slash and a percent sign in subsequent measures.

This musical score is arranged for a large band. The instruments and their parts are as follows:

- Percussion (Pt):** Playing a steady rhythmic pattern.
- Bombardino (Bomb):** Playing a steady rhythmic pattern.

Fl
Req
Cl 1
Cl 2
Cl 3
Cl 4
Sax A.
Sax T.
Trp 1
Trp 2
Trp 3
Sax A. 1
Sax A. 2
Sax A. 3
Saxh Bar
Bomb
Trb 1
Trb 2
Trb 3
Bx mi b
sb
Cl
Pt
Bomb

ao A e FIM

REPERTÓRIO DE OURO DAS BANDAS DE MÚSICA DO BRASIL

Dobrados

Barão do Rio Branco
Francisco Braga
Coronel Boaventura Ferreira da Silva Neto
Gomercindo Pereira Batista
Capitão Caçulo
Teófilo de Magalhães
Avante camaradas Dobrado 220
Antônio do Espírito Santo
Sargento Caveira
Antônio do Espírito Santo
Juazeiro da Bahia
Sebastião Camilo Valença
Periquito Ovydio
Santa Fé Aquino
Dever do Mestre
Ceciliano de Carvalho
Sargento Artêmio Pissinati
Geraldo de Almeida Viana
Dr. Edgar Silva
Mathias Ros Reis
Tenente Francisco de Assis
Rafael Raimundo Rêgo
Saudade de minha terra
Isidoro de Castro
Missionário José Lima
José Siqueira Campos
Eterna gratidão
José Siqueira Campos
Coronel Mainguê
Jair da Silva Nantes
Cidade Sorriso
Eloy Wolliner
Cônego
Júlio Cabral Severino Ramos
Tabas de papelão
Severino Ramos
Comercial 80
Plácido de Souza
Professor Celso Wotzenloge!
Joaquim Antônio Naegle
Mão de luva
Joaquim Antônio Naegle
Ouro Negro

Joaquim Antônio Naegle
Dr. Paulo Roberto
Joaquim Antônio Naegle
Cirandas n.º 1
Dulcilando Pereira
José Lúcio Dantas
Felinto Lúcio Dantas
João Antônio Dib
Alcides Macedo
Dai a Cezar o que é de Cezar
João da Rosa
Archanjo Soares do Nascimento
Luiz Fernando da Costa
Major Jurandir
Luiz Fernando da Costa
Hei de vencer
José Barbosa de Brito
Bento Barbosa de Brito
José Barbosa de Brito
Newton
José Barbosa de Brito
Waikyria
José Barbosa de Brito
Dois corações
Pedro Saigado
Brasil glorioso
Pedro Saigado
Ambrósio Pecchio
Francisco Belcufiné
Coronel Lucídio de Mello Carvalho
José Bispo do Prado
Didi
José Bispo do Prado
Anísio Belcufiné
Cyro Rocha
Cidade de Diadema
Gilberto Gagliardi
Amor de pai
Silvestre Pereira de Oliveira
Saudade de Monte Azul
Pedro Saigado
Sílvio Romero
Tenente José Machado

Frevos

Diana no frevo
Manoel Ferreira Lima
Curto circuito
Ricardo Normando Baptista do Nascimento Filho
Testa de aço
José Genuino da Rocha
Lágrima de folião
Levino Ferreira da Silva

Marchas

São Francisco das Chagas
João Pimenta
Quando chega o carnaval
Padre Chromácio Leão
Armando Franceschinelli
José Tabajara dos Santos
31 de agosto
Silvestre Pereira de Oliveira
Auriverde
Silvestre Pereira de Oliveira
Capitão Malvásio
José Franco Neto

Maxixes

De bandinha
José Bartolomeu de Araújo
Paulistinha
Dimas Segundo Sedícias
Cavalinho
José Hermes

Outras obras

Pinta pinta (samba)
Padre Chromácio Leão
Viola nortista n.º 1 (coco)
Padre Chromácio Leão
Estudo n.º 1 (fantasia)
Edson Carlos Rodrigues
Canta sabiá (toada)
Manoel Belarmino da Costa
Poema negro (suíte)
Ademir Araújo
Dois pifanos (motivo nordestino)
Ademir Araújo
Janaina (ciranda)
João Trajano da Cunha
Dengoso (choro)
Manuel Rodrigues da Silva
Melodia do bosque (fantasia)
Tonheca Dantas

Dobrados sinfônicos

Professor Gaspar Ricardo Sarti
José Franco Neto
Tenente Otávio da Vitória Rios
Antônio Paulo Filho
Professor Osmar Aquino Pedroso
Sigfrid Müllich
Passo sinfônico n.º 8
Padre Chromácio Leão
Passo sinfônico n.º 9
Padre Chromácio Leão

Valsas

Esmeralda
Paulo dos Santos Abreu
Saudade de onde nasci
João Firmino de Moura
Cecília Cavalcanti
José Aniceto de Almeida (Casaquinha)
A desfolhar saudades
Tonheca Dantas
Edi
Alcides Macedo
Valsa n.º 12
Padre Chromácio Leão

Polacas

Polaca n.º 1
Ceciliano de Carvalho
Aldeny Rego - Polaca n.º 9
Isaias Gonçalves Amy

Polcas

Seu Médico
Edson Carlos Rodrigues
Estrela de Friburgo
Joaquim Antônio Naegle

CIDADE DE DIADEMA

DOBRADO

GILBERTO GAGLIARDI

1979

FLAUTA dó

mf cresc

10 *f*

20

30

40 *tr* *trb*

50 *trb* *p*

60 *f* *p*

tr FIM 69

p

TRIO

6

80

3

90

f

99

tr

110

tr

120

3

3

129

tr

tr

140

ao A e FIM

CIDADE DE DIADEMA

DOBRADO

GILBERTO GAGLIARDI

1979

REQUINTA mi b

tr FIM 68

TRIO 6 80

3 f 90

100

tr 110 tr

120 3 3

130

tr 140

ao A e FIM

CIDADE DE DIADEMA

DOBRADO

GILBERTO GAGLIARDI

1979

1ª CLARINETA si b

Musical score for 1ª CLARINETA si b, featuring dynamics (mf, cresc, f, p), articulation (accents, slurs), and performance markings (A, B, 10, 20, 30, 40, 50, 60, tr).

- FIM**: The first staff, starting with a treble clef and a key signature of two flats. It includes a first ending bracket and a *p* (piano) dynamic marking.
- TRIO**: The second staff, starting with a double bar line and a key signature change to one flat (B-flat major). It includes a *p* dynamic marking and a first ending bracket.
- 80**: The third staff, starting with a treble clef and a key signature of one flat. It includes a first ending bracket.
- 91**: The fourth staff, starting with a treble clef and a key signature of one flat. It includes a *f* (forte) dynamic marking and a first ending bracket.
- 100**: The fifth staff, starting with a treble clef and a key signature of one flat. It includes a *p* dynamic marking and a first ending bracket.
- 110**: The sixth staff, starting with a treble clef and a key signature of one flat. It includes a *p* dynamic marking and a first ending bracket.
- 120**: The seventh staff, starting with a treble clef and a key signature of one flat. It includes a *p* dynamic marking and a first ending bracket.
- 130**: The eighth staff, starting with a treble clef and a key signature of one flat. It includes a *p* dynamic marking and a first ending bracket.
- 140**: The ninth staff, starting with a treble clef and a key signature of one flat. It includes a *p* dynamic marking and a first ending bracket.

ao A e FIM

CIDADE DE DIADEMA

DOBRADO

GILBERTO GAGLIARDI

1979

2ª CLARINETA si b

70

TRIO

80

90

100

110

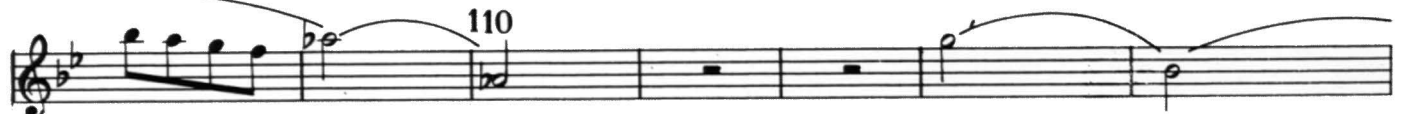

120

129

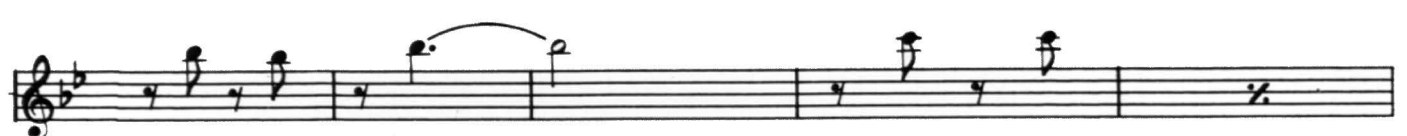

140

ao A e FIM

CIDADE DE DIADEMA

DOBRADO

GILBERTO GAGLIARDI

1979

3ª CLARINETA si b

Musical score for 3ª CLARINETA si b, featuring dynamics (mf, cresc, f, p), articulation (accents, slurs), and performance markings (A, B, 10, 20, 30, 40, 50, 60, tr, FIM, p).

70

TRIO

80

91

100

110

120

130

140

ao A e FIM

CIDADE DE DIADEMA

DOBRADO

GILBERTO GAGLIARDI

1979

4ª CLARINETA si b

Musical score for 4ª CLARINETA si b, featuring dynamics (mf, cresc, f, p), articulation (accents), and performance markings (A, B, tr, FIM).

mf cresc f

10

20

30

B

40 p

f p

50 f

60 3

tr FIM p

70 TRIO

80

90

99

110

120

130

140

ao A e FIM

CIDADE DE DIADEMA

DOBRADO

GILBERTO GAGLIARDI

1979

SAXOFONE ALTO mi b

70

TRIO

80

89

99

110

120

130

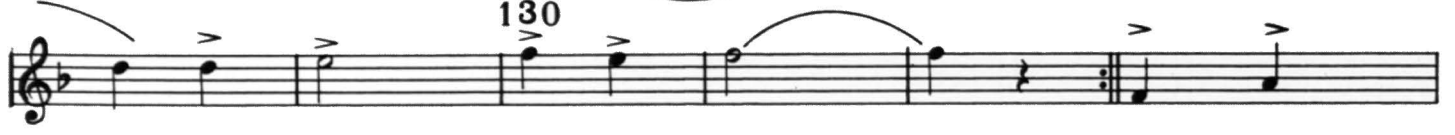

140

ao A e FIM

CIDADE DE DIADEMA

DOBRADO

GILBERTO GAGLIARDI

1979

SAXOFONE TENOR si b

13

mf *cresc*

21

30

B

f

40

p *f*

50

p *f*

60

tr FIM 68

TRIO solo

p

80

90

3

100

f

110

120

130

140

ao A e FIM

CIDADE DE DIADEMA

DOBRADO

GILBERTO GAGLIARDI

1979

1º TROMPETE si b

110

120

130

140

ao A e FIM

CIDADE DE DIADEMA

DOBRADO

GILBERTO GAGLIARDI

1979

2º TROMPETE si b

110

120

130

140

ao A e FIM

CIDADE DE DIADEMA

DOBRADO

GILBERTO GAGLIARDI

1979

3º TROMPETE si b

110

120

130

140

ao A e FIM

CIDADE DE DIADEMA

DOBRADO

GILBERTO GAGLIARDI

1979

1º SAXHORN ALTO mi b

CIDADE DE DIADEMA

DOBRADO

GILBERTO GAGLIARDI

1979

2º SAXHORN ALTO mi b

70

TRIO

p

80

f

90

100

110

120

130

140

ao A e FIM

CIDADE DE DIADEMA

DOBRADO

GILBERTO GAGLIARDI

1979

3º SAXHORN ALTO mi b

70

TRIO

80

90

100

110

120

130

140

ao A e FIM

CIDADE DE DIADEMA

DOBRADO

GILBERTO GAGLIARDI

1979

SAXHORN BARÍTONO si b

TRIO
solo

78 *p*

90 *f*

100

110

120

130

140

ao A e FIM

CIDADE DE DIADEMA

DOBRADO

GILBERTO GAGLIARDI

1979

BOMBARDINO d6

TRIO

solo

p

4

78

91

101

111

120

130

140

ao A e FIM

CIDADE DE DIADEMA

DOBRADO

GILBERTO GAGLIARDI

1979

1º TROMBONE dó

1º TROMBONE dó

mf *cresc* *f* *p*

A

10

22

30

B

40

48

60

f

CIDADE DE DIADEMA

DOBRADO

GILBERTO GAGLIARDI

1979

2º TROMBONE d6

Musical score for 2º TROMBONE d6, featuring dynamics (mf, cresc, f, p), articulation (accents), and performance markings (A, B, FIM, 10, 20, 30, 40, 48, 60, 68).

6 80 91 99 110 120 130 140

ao A e FIM

CIDADE DE DIADEMA

DOBRADO

GILBERTO GAGLIARDI

1979

3º TROMBONE d6

mf cresc 10 f p A

19

30

B f

40 p

50

f 60

f 68 FIM 4

ao A e FIM

CIDADE DE DIADEMA

DOBRADO

GILBERTO GAGLIARDI

1979

BAIXO mi b

TRIO

p

80

90

f

100

f

110

120

130

140

ao A e FIM

CIDADE DE DIADEMA

DOBRADO

GILBERTO GAGLIARDI

1979

BAIXO si b

70

TRIO

p

80

90

f

100

f

110

120

130

140

ao A e FIM

CIDADE DE DIADEMA

DOBRADO

GILBERTO GAGLIARDI

1979

CAIXA

10

20

30

40

50

60

70

FIM

TRIO

80

90

f

100

110

120

130

140

ao A e FIM

CIDADE DE DIADEMA

DOBRADO

GILBERTO GAGLIARDI

1979

PRATOS

11

mf cresc f solo A

20 2 3 4 5

6 7 8 9 10 30 11 12 13

B > > f

40 48

p f

> > 2 3 4 5 6 7 60

f

70 70 TRIO p p

80

90 2 3 4 5

6 7 8 9 10 11 100 12 13

FIM

14 15 16 17 18 19 20 21

110 22 23 24 25 26 27 28 29

30 31 120 32 33 34 35 36 37

38 39 40 41 130 42 43 44

140

ao A e FIM

CIDADE DE DIADEMA

DOBRADO

GILBERTO GAGLIARDI

1979

BOMBO

BOMBO

11

mf cresc *f*

20 2 3 4 5

6 7 8 9 10 30 11 12 13

B 40 *f* *p*

48 2

3 4 5 6 7 60

FIM 68 *f*

TRIO 89 2 3 4 5 6 7

16 *f*

8 9 10 11 100 12 13 14 15

16 17 18 19 20 21 110 22 23

24 25 26 27 28 29 30 31

120

32 33 34 35 36 37 38 39

40 41 130 42 43 44

140

ao A e FIM