

Choro #1

TOM McDERMOTT

A^b/D^b /C /B^b /C A^b/D^b /C /B^b /C

Jam on these chords, then to A1

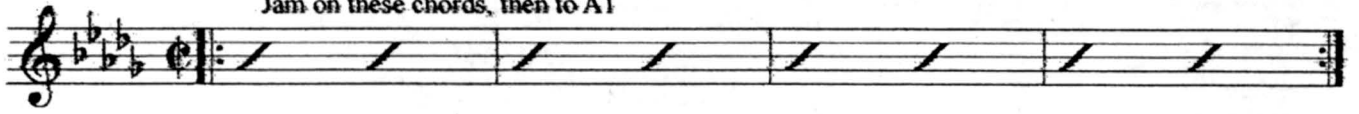

A1 Rhythmically

To Coda Last Time

B

A2

33

37

41

45

C Ab C7 Bbm F7

49

Bbm F7 Eb Ab C7

53

Db E7 A

57

Eb7 D° Ab/Eb Eb Fm Eb7

61

A7/Db IC /Bb IC A7/Db IC /Bb IC

2. Jam on these chords, then to A1

Coda ⊕

65

