CASAdoCHORO

DEDICADO AO TRUMPETISTA " JÓCA "

Nº 9

JÓQUINHA

SAX-Clar-Piston

CHÔRO
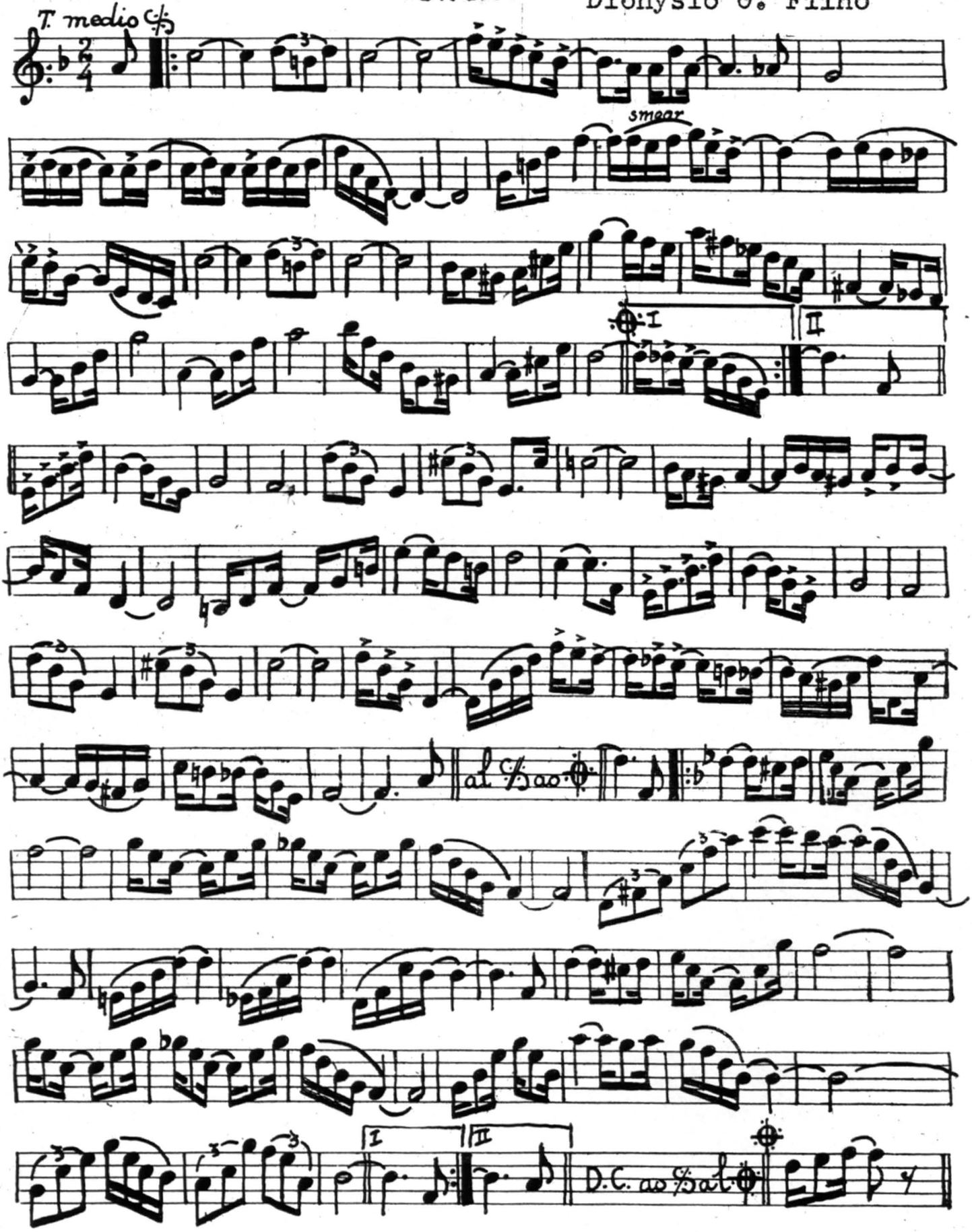
Dionysio O. Filho