CASAdoCHORO

Dedicado ao imortal mestre do chôro "PIXIGUINHA".

LEMBRANDO PIXIGUINHA.

Antonio Rocha.

Chôro

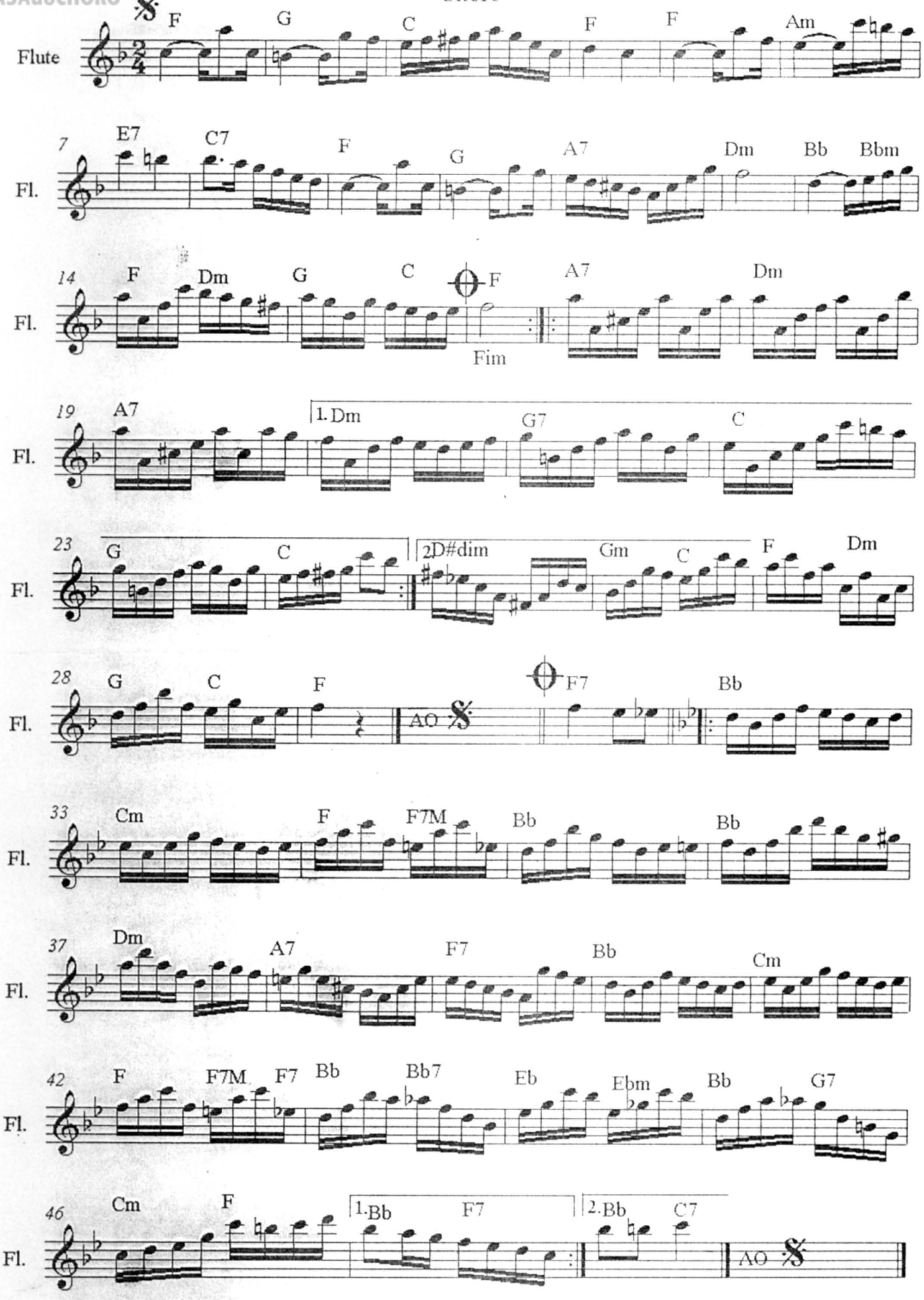

Copyright 2002 by Antonio Rocha.