

Rapaz folgado

Noel Rosa

intro

F6

F#°

C6/G

A7

D7°

G7°

C7

C/Bb

F/A

Fm6

C6/E

A7

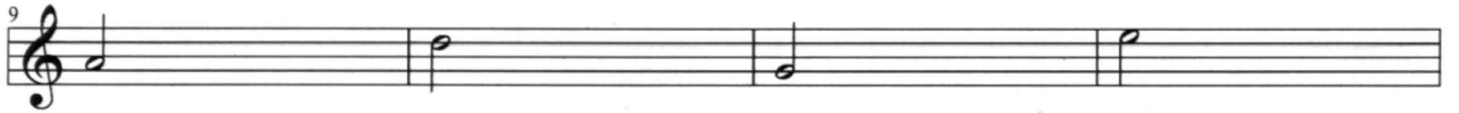

Dm7

G7

C6

G7

§

C6

G7

C6

C6

G7

E7

A7

A7/C#

Dm7
~~D7~~

Am7 D7 G7 Fm6/Ab G7

C6 G7 C6

C6 G7 E7

A7 A/G Dm/F F6 F#°

C6/G A7 D7 G7 C6 C/Bb

F/A Fm6/Ab C6 Am7 Dm7 G7°

Gm7 A7 F6 F#° C/G

A7 D7 G7 C6 | 1. G7 | 2. (C7) P/INTRO FINAL
