

# QUINTA

CHORO MÉDIO

- DE -

## ADALTO SILVA e ZÉ DO RIO

Gravação de

**ZÉ DO RIO e s/ Orquestra**  
em disco "RITMO"

ORQUESTRAÇÃO DE  
**ADALTO SILVA**

DIREITOS DE EXECUÇÃO CONTROLADOS  
PELA U. B. C.

### INVENDÁVEL

OFERTA DA

UNIÃO BRASILEIRA DE COMPOSITORES

• U. B. C. •

Catalogo N.º 700

RUA VISCONDE DE INHAÚMA - 134  
RIO DE JANEIRO BRASIL

# QUENTÃO

## CHÔRO-MÉDIO

Orq.de Adalto Silva.

Adalto Silva e Zé do Rio

Piano

# QUENTÃO

CHÔRO-MÉDIO

I. ALTO

A. Silva e Zé do Rio

Clarinete

I. ALTO

# QUENTÃO

## CHÔRO-MÉDIO

II. TENOR

A. Silva e Zé do Rio

Na falta do 4º Tenor -----

# I I. TENOR

4<sup>o</sup> Tenor .....

Na falta do Bari-

tono.

6

%

# QUENTÃO

## CHÔRO - MÉDIO

III. ALTO

A. Silva e Zé do Rio

R.M.700

### III. ALTO

# QUENTÃO

CHÔRO - MÉDIO

IV. TENOR

A. Silva e Zé do Rio

IV. TENOR

# QUENTÃO

## CHÔRO - MÉDIO

I. PISTON

A. Silva e Zé do Rio

# I. PISTON

# QUENTÃO

CHÔRO-MÉDIO

II. PISTON

A. Silva e Zé do Rio

# II. PISTON

# QUENTÃO

CHORO - MÉDIO

I. TROMBONE

A. Silva e Zé de Rio

## I. TROMBONE

Solo

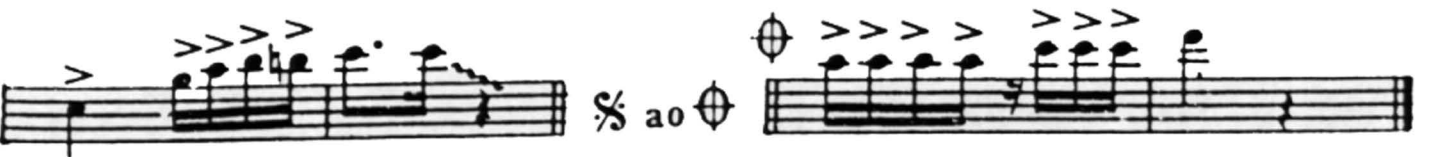

# CHORO-MÉDIO

A. Silva e Ze' do Rio
