

PIRAMBÚ

CHÔRO

Arr.de Providencia.

Honorio Rodrigues e J.Providencia

Piano

First system of piano accompaniment with chords: Dm, Gm, A7, Dm, Dm, E7.

Second system of piano accompaniment with chords: Am, E7, A7, Dm.

Third system of piano accompaniment with chords: Gm, A7, D7, Gm, Dm.

Fourth system of piano accompaniment with first and second endings. Chords: E7, A7, Dm, C7.

Copyright 1958 by RIO MUSICAL LTDA-Rio-Brasil.

Todos os direitos internacionais reservados.-All Rights Reserved.

Todos os direitos de execução, tradução e arranjos reservados para todos os países.

PIRAMBÚ

CHÔRO

I. ALTO

H. Rodrigues e J. Providencia

PIRAMBÚ

CHÔRO

II. TENOR

H. Rodrigues e J. Providencia

PIRAMBU

CHÔRO

III. ALTO

H. Rodrigues e J. Providencia

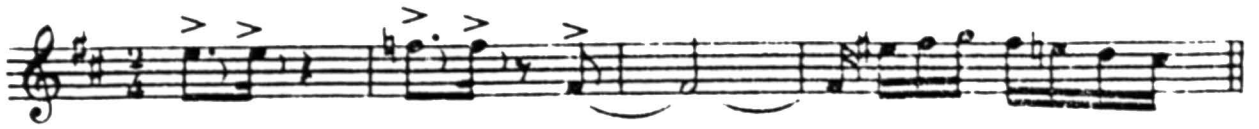

Soli

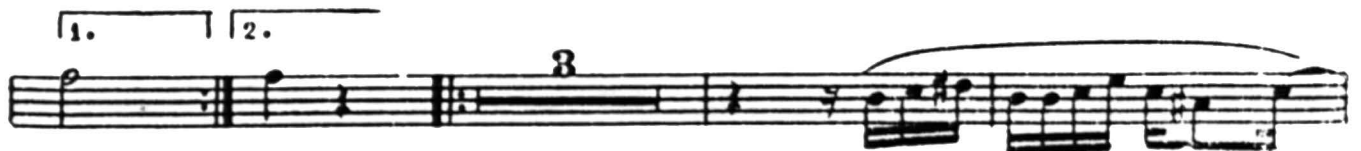

PIRAMBÚ

CHÔRO

IV. TENOR

H. Rodrigues e J. Providencia

PIRAMBÚ

CHÔRO

I. PISTON

H. Rodrigues e J. Providencia

Solo

PIRAMBÚ

CHÔRO

II. PISTON

H. Rodrigues e J. Providencia

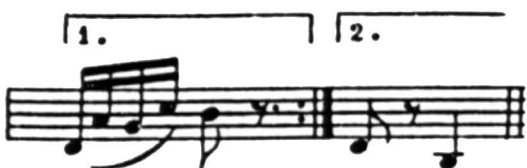
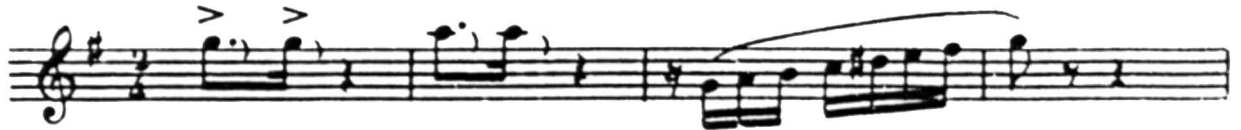

PIRAMBÚ

CHÔRO

I. TROMBONE

H. Rodrigues e J. Providencia

Tacet

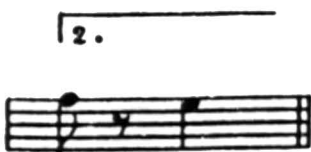
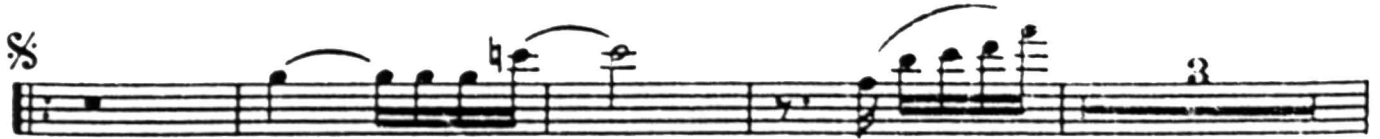
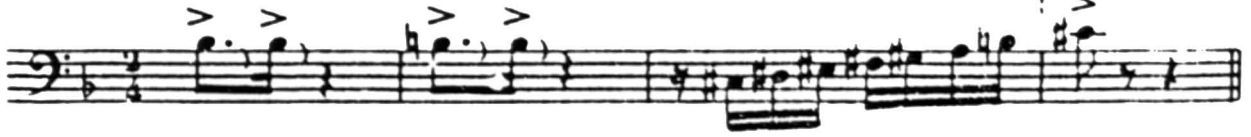

PIRAMBU

CHORO

BASSO

H. Rodrigues e J. Providencia
